

1 linker zijgevel
1:100

2 rechter zijgevel
1:100

3 gangaanzicht 1
1:100

4 gangaanzicht 2
1:100

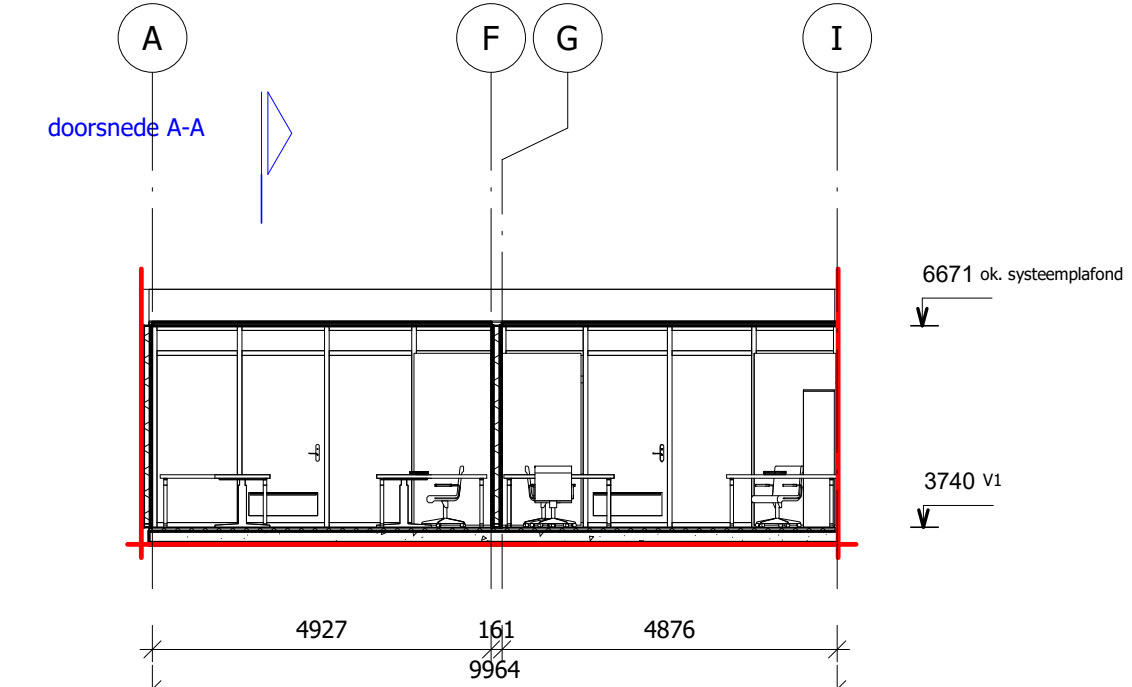
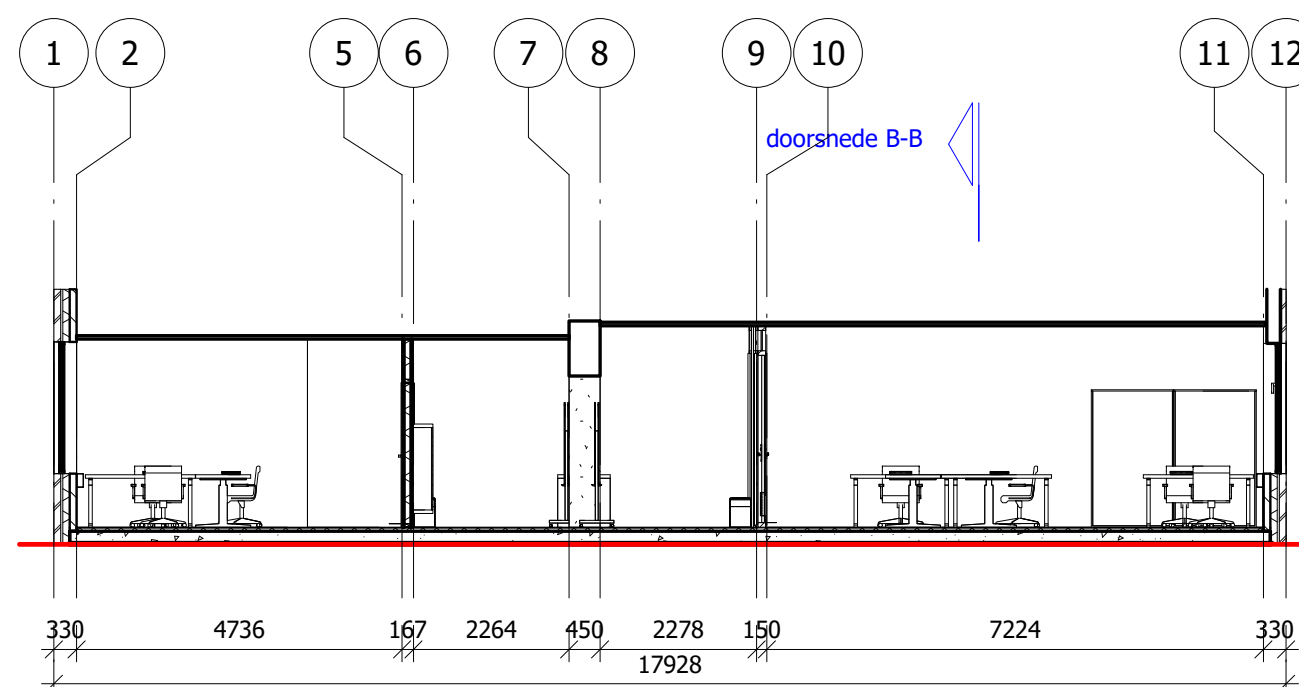
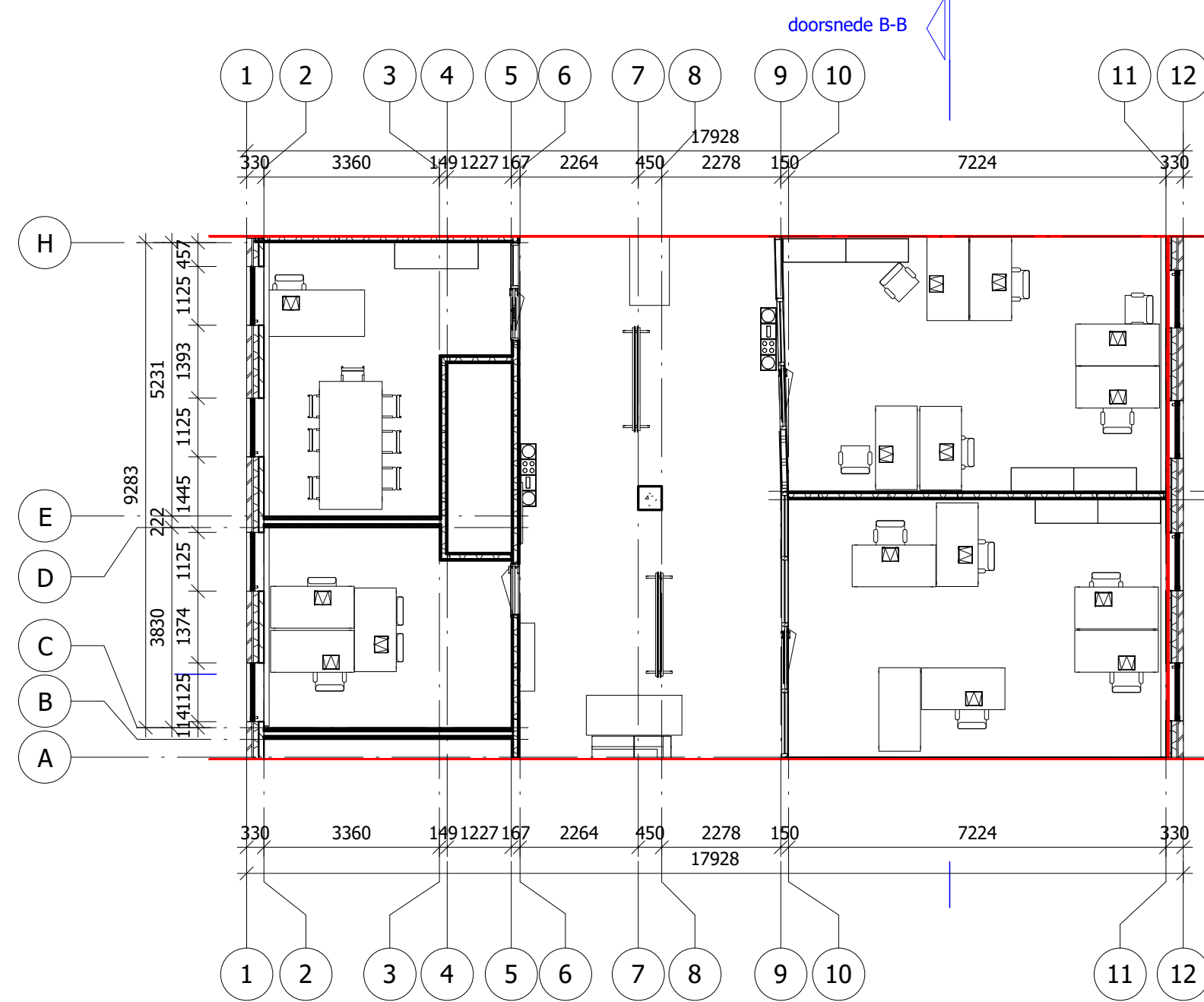

5 eerste verdieping
1:100

6 doorsnede A-A
1:100

7 doorsnede B-B
1:100

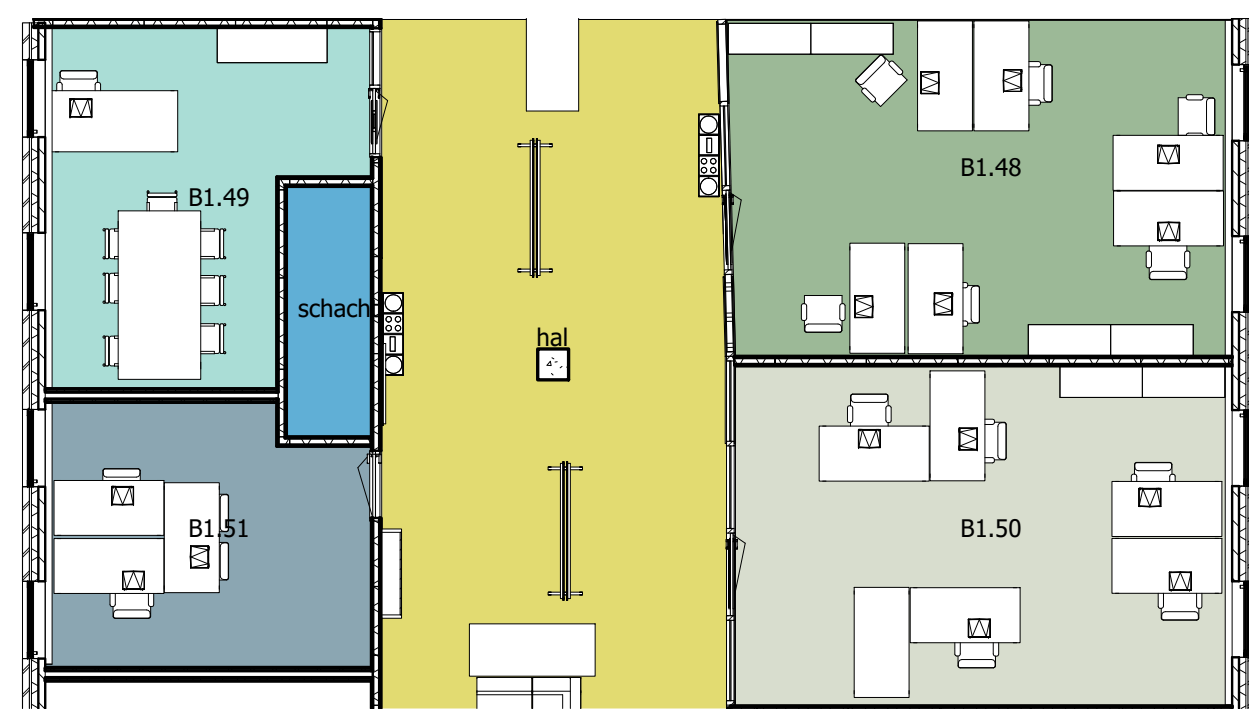

ruimtestaat

- B1.48
- B1.49
- B1.50
- B1.51
- hal
- schacht

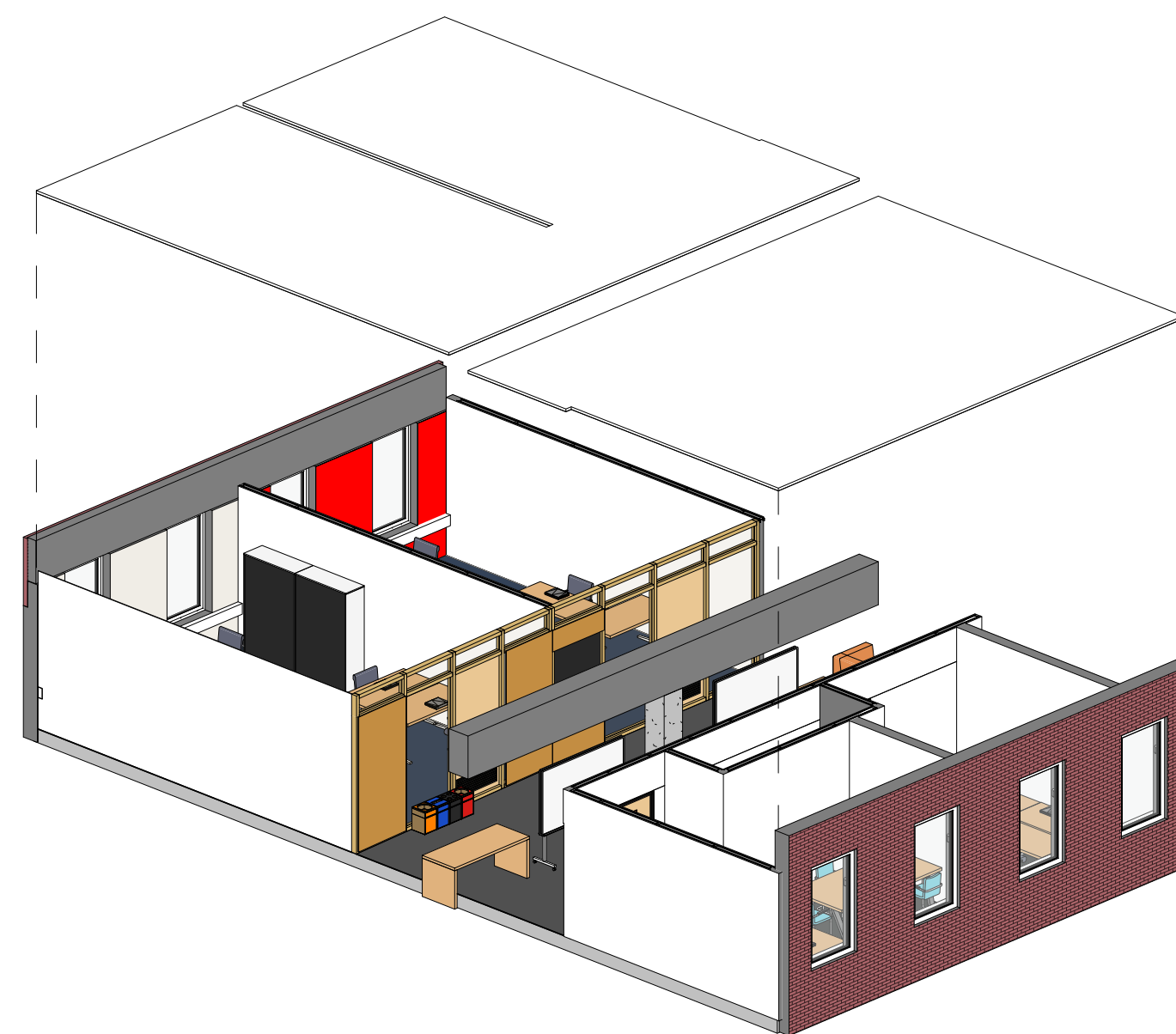

9 3D

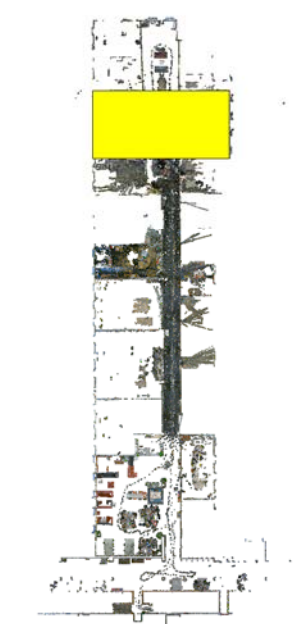

renvooi:

- deur glas 970
- deur vlesgevel 1130
- deur hout 970
- breedplaatvloer 200mm + 50mm afwerkvloer
- linoleum afwerkvloer
- tapijt
- metal stud wand 12.5+18+100+18+12,5mm
- spouwmuur 330mm

10 situatie
1:1000

NL_01_Ruimtestaat 1		
Bouwlaag	Ruimtebenaming	Oppervlak
V1	B1.48	35.57 m ²
V1	B1.49	20.54 m ²
V1	B1.51	17.27 m ²
V1	B1.52	35.59 m ²
V1	hal	49.92 m ²
V1	schacht	4.56 m ²

8 ruimtestaat
1:100

		revisie:	datum:
		1:	
S. Vuijst Minor SBT groep C		2:	
		fase:	
opdrachtgever: dh. Huisung project: Sectie 5 B-Vleugel		datum:	18-4-2022 17:14:57
		formaat:	
omschrijving: Plattegronden, doorsnedes en gangaanzichten, 3D, renvooi en ruimtestaat		schaal:	As indicated
		getekend:	S. Vuijst
		werk:	22021703
		blad:	Blad 1

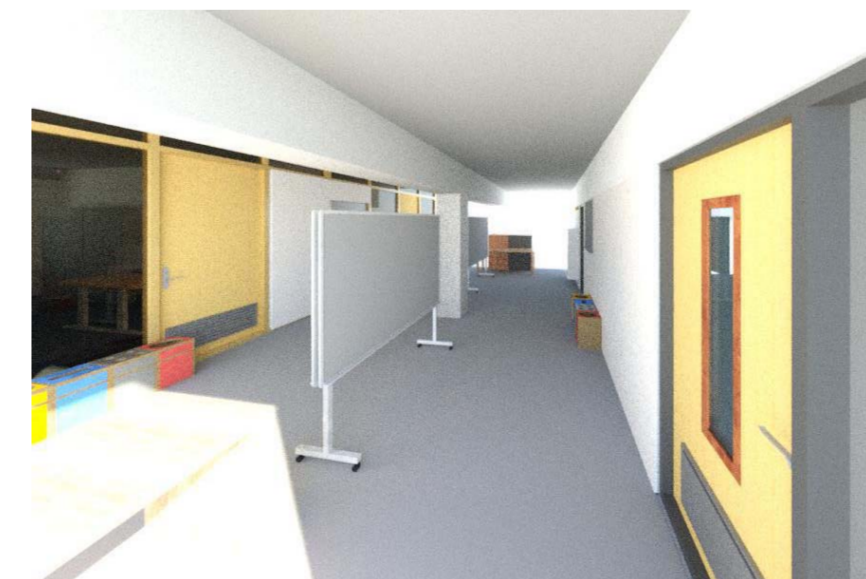
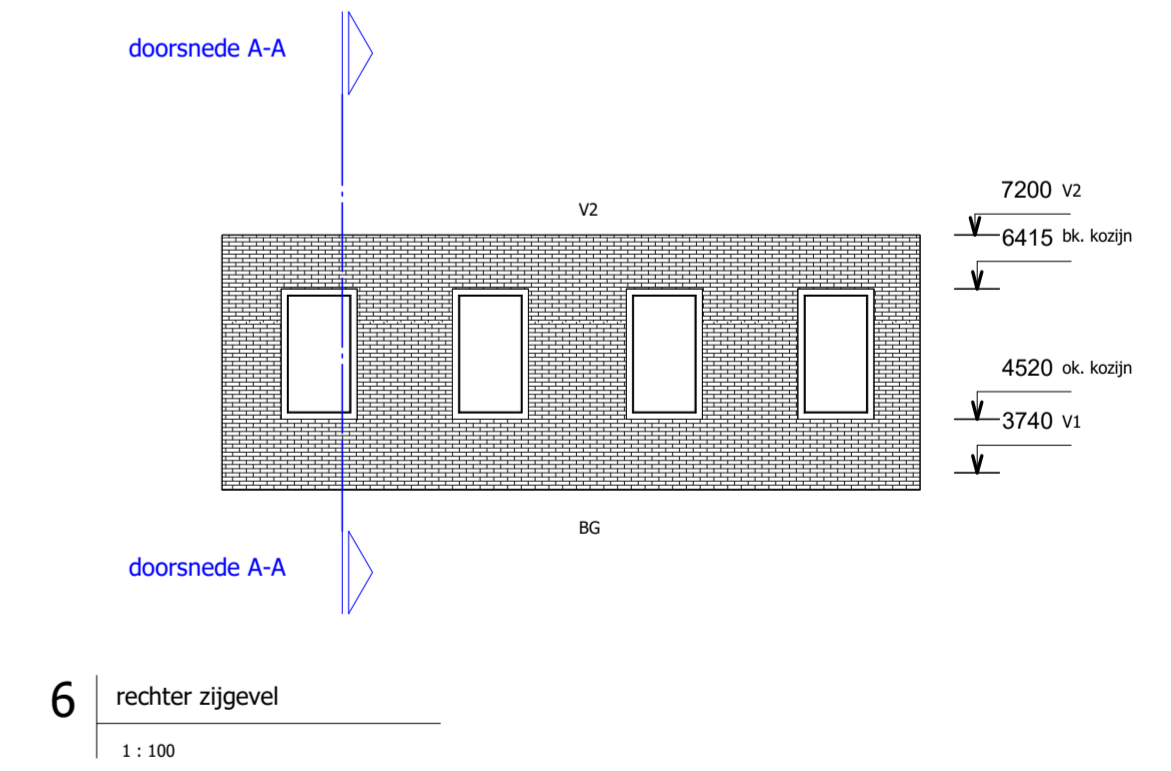
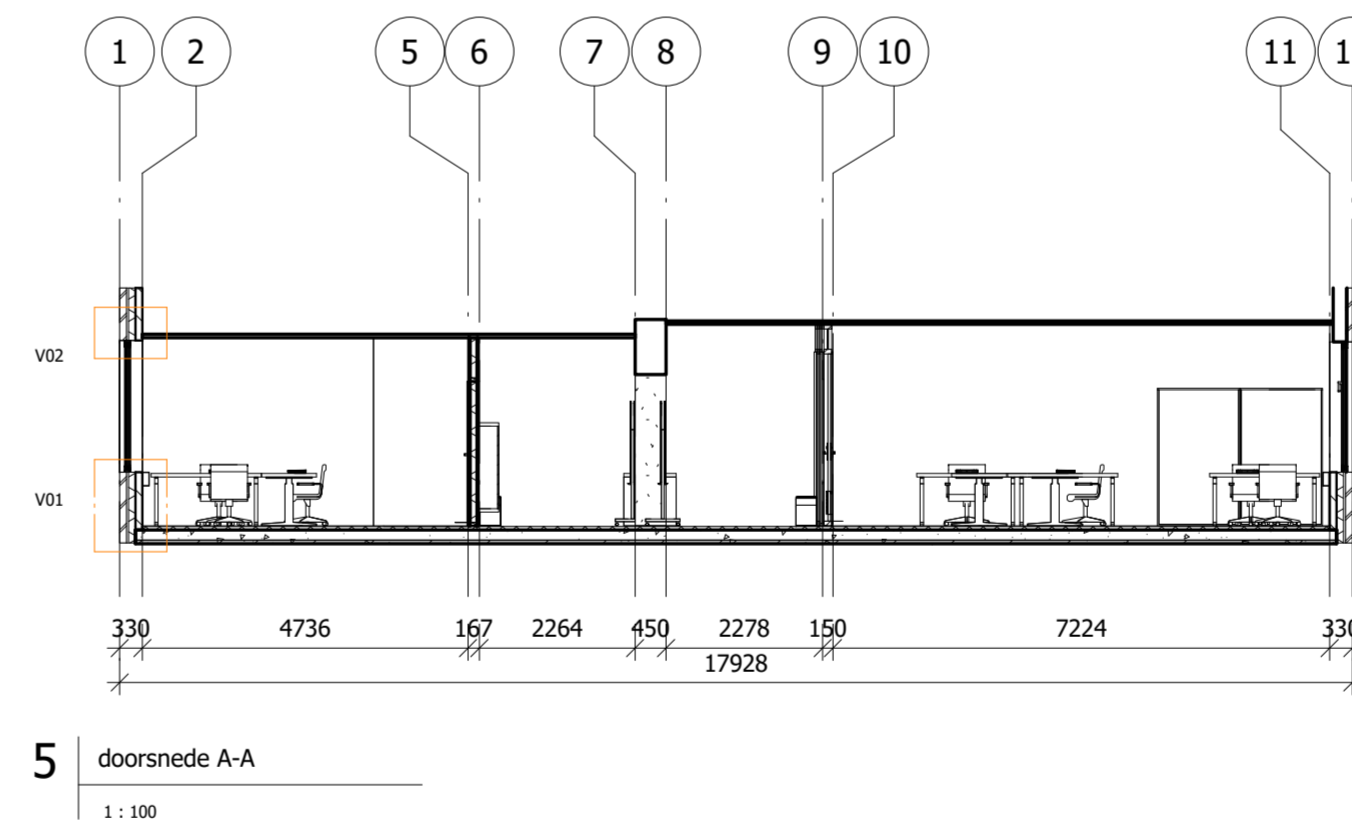
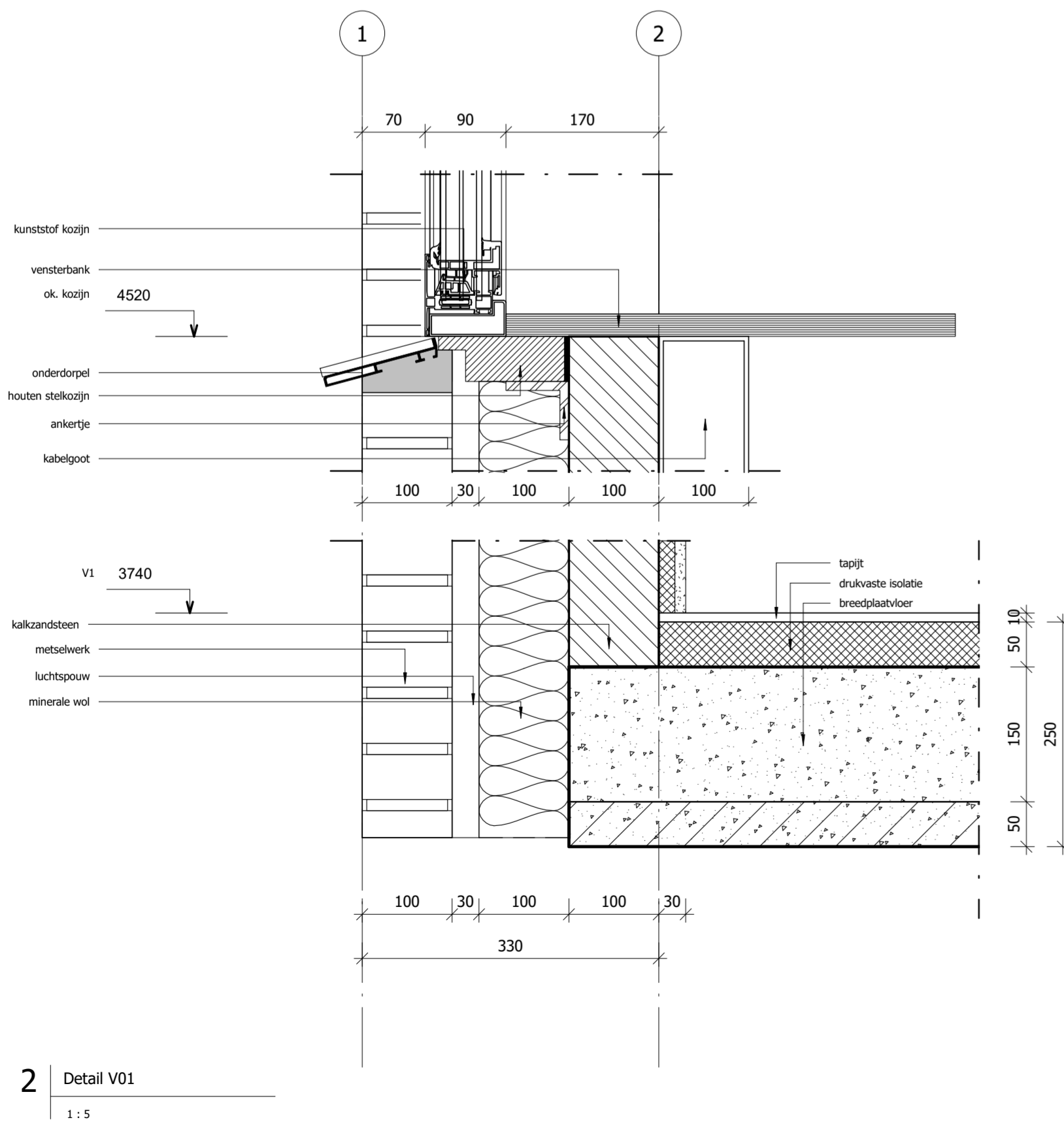
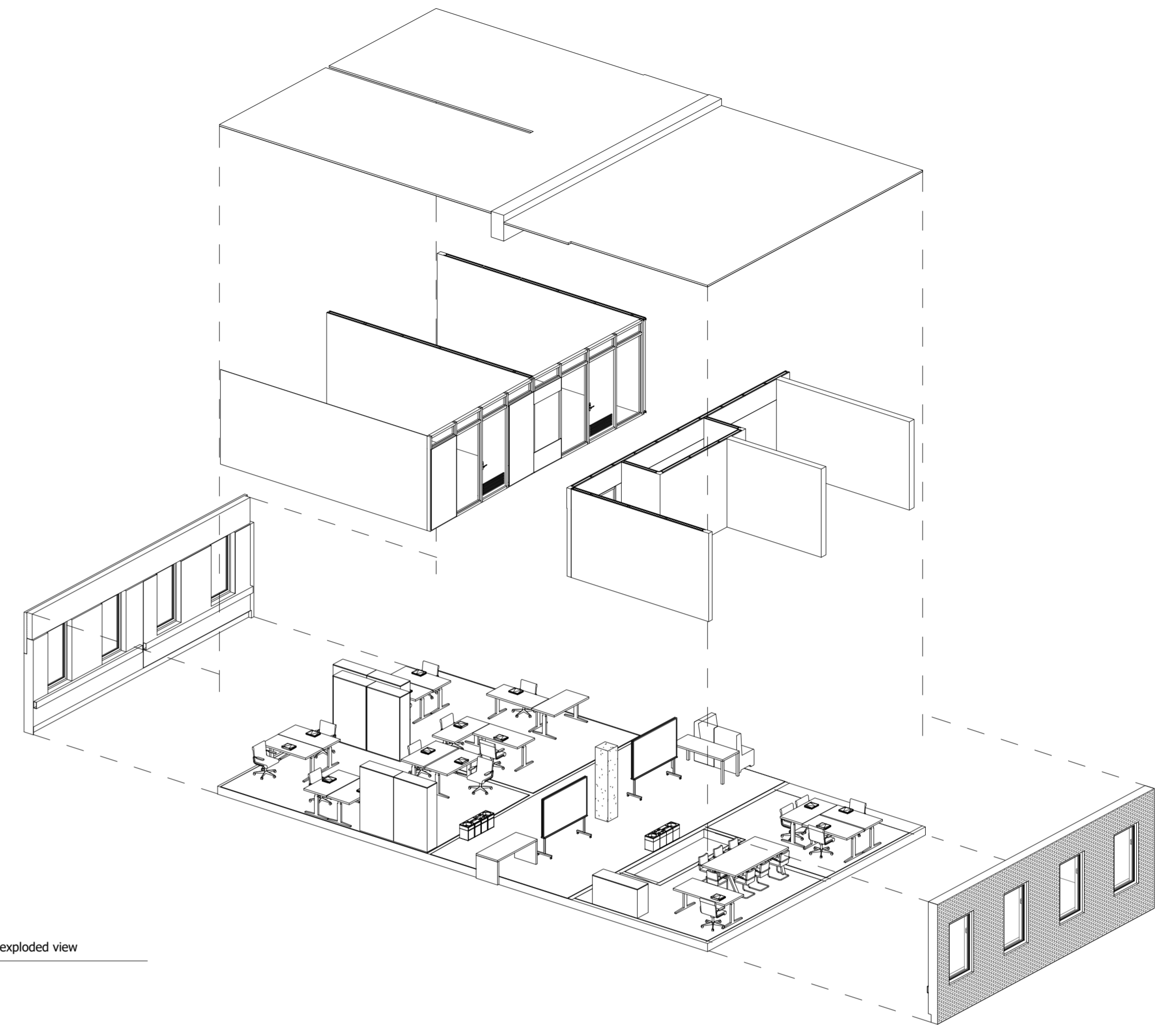
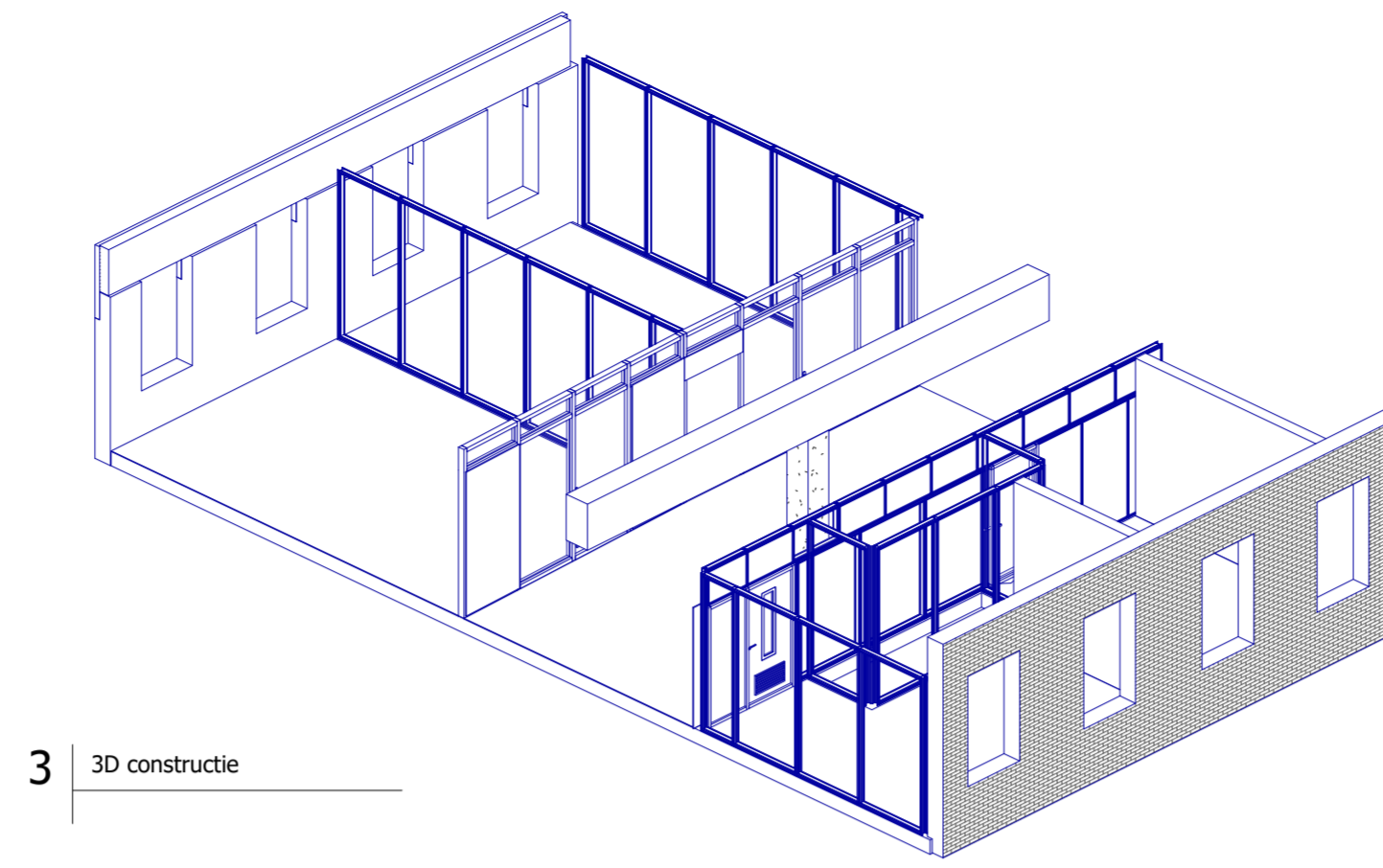
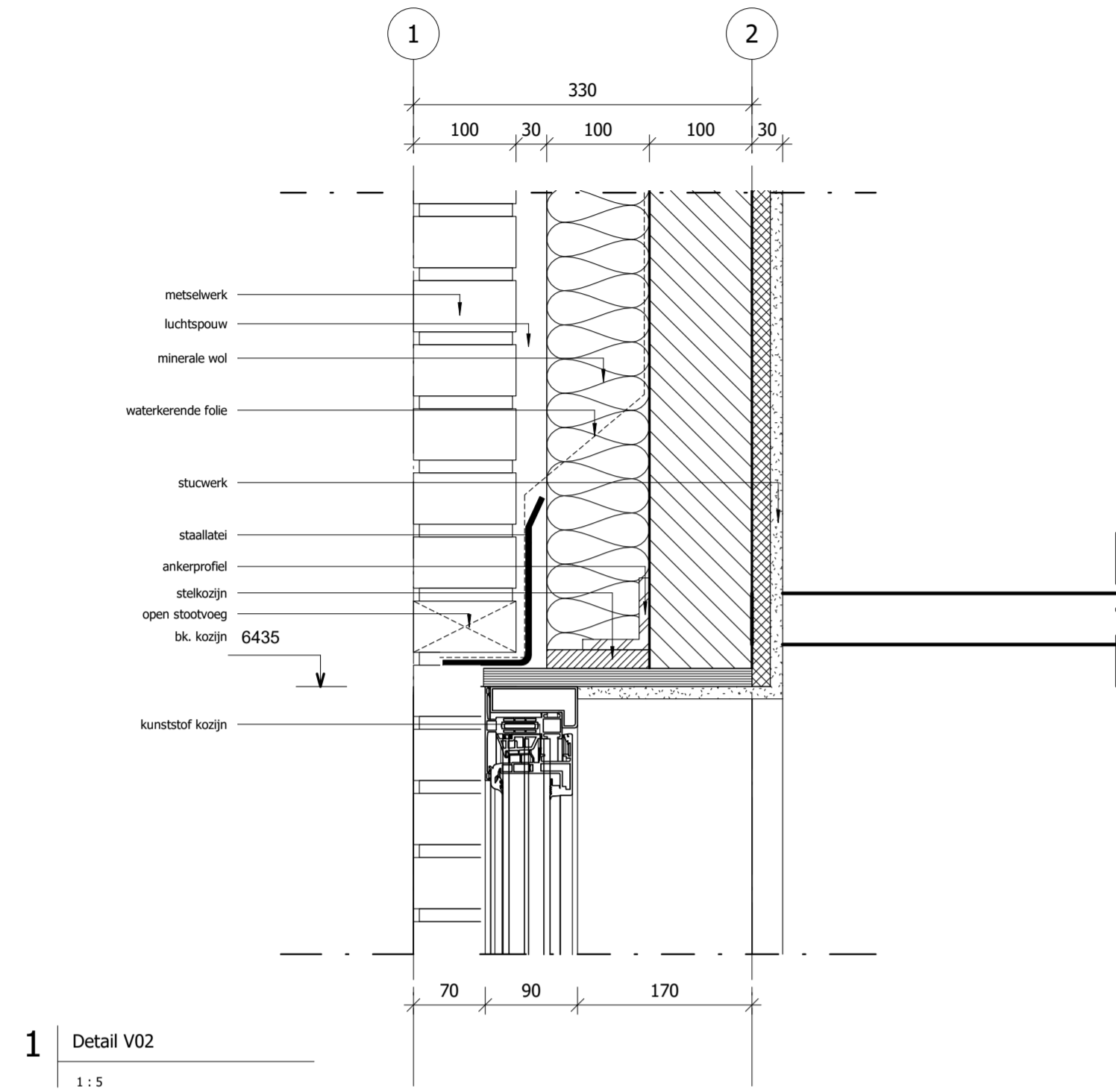

		revisie:	datum:	
		1:		
S. Vuijst Minor SBT groep C		2:		
		fase:		
		datum:	18-4-2022 17:15:41	
		formaat:		
opdrachtgever:	dh. Huisling	schaal:	As indicated	
project:	Sectie 5 B-Vleugel	getekend:	Author	
omschrijving:	doorsnede, details, exploded view en 3D	werk:	22021703	
			blad:	Blad 2